



**INTERNATIONAL ACADEMY OF PATHOLOGY**  
**Argentine Division**

**Buenos Aires, September 17, 2014**

**H.K.Ng MD**  
**Chairman, Education Committee.**  
**International Academy of Pathology.**

Dear Dr. Ng:

On behalf of the Argentine Division of the International Academy of Pathology we annex a full report -including financial details of the final disbursement of funds- of the expenses incurred at the international meeting held by the Argentine Division 2014 for which we received the funding support of the Education Committee.

“Annual Meeting on Practical Surgical Pathology” *In Memoriam* of Dr. Adonis de Carvalho was held in Buenos Aires, on October 11-12, 2014. The Faculty consisted of **Christopher Fletcher** (Brigham and women’s hospital, Boston), **Celso Lopes de Mello** (A.C. Camargo Cancer Center, Sao Paulo), **Antonio Nascimento** (A.C. Camargo Cancer Center, Sao Paulo), **Marie Robert** (Yale school of Medicine, Connecticut), **Bruce Smoller** (University Rochester School of Medicine and Dentistry, New York, **Fernando Soares** (A.C. Camargo Cancer Center, Sao Paulo) and **Isabela Werneck da Cunha** (A.C. Camargo Cancer Center, Sao Paulo).

At the Meeting the display of the IAP Logo appeared on brochures, programmes, banners, etc. and was organized with the Latinamerican Assembly of the IAP.

We are really very grateful for receiving the support of the IAP Education Committee which made it possible to support the above mentioned meeting which resulted in benefit of the South-American Pathologists Community.

Yours sincerely,

Liliana Graciela Olvi, MD  
President Argentine Division  
International Academy of Pathology.

Full report -including financial details of the final disbursement of funds- of expenses.

**“Annual Meeting on Practical Surgical Pathology”**

- 4 Air ticket Rio-Buenos Aires: \$3000 USD
- 3 Air ticket USA-Buenos Aires: \$6000 USD
- Hotel expenses -7 speakers, 4 days-: \$4600 USD
- Brochures: \$1000 USD
- DVDs: \$ 800 USD
- Administrative expenses: \$2500 USD
- Guest living expenses \$2200 USD
- Transfers \$1000 USD
- Simultaneous Translation \$2400 USD

TOTAL AMOUNT

\$23.500 USD



# Jornadas Internacionales de Patología Quirúrgica Práctica

## In Memoriam



**Dr. Adonis R. L. de Carvalho**

**11 y 12 de Septiembre 2014**

**ESCUELA SUPERIOR DE GUERRA  
EJERCITO ARGENTINO  
Luis María Campos 480**

**Sociedad Invitada**



## Invitados extranjeros



**Dra. Marie Robert**



**Dra. Isabela Werneck**



**Dr. Bruce Smoller**



**Dr. Christopher Fletcher**



**Dr. Fernando Soares**



**Dr. Antonio Nascimento**

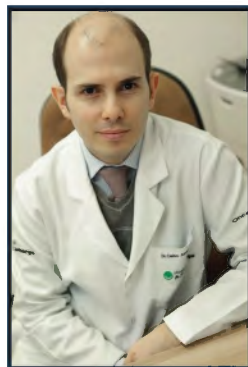

**Dr. Celso A. Lopez de Mello**

## CONFERENCIAS

### Marie E. Robert

YALE SCHOOL OF MEDICINE, CONNECTICUT, USA.  
The Extremes of Celiac Disease: Normal Villous Architecture and Refractory Sprue  
Barrett Esophagus: When is Surveillance Justified?  
Management of Dysplasia in Inflammatory Bowel Disease.

### Christopher Fletcher

BRIGHAM AND WOMEN'S HOSPITAL, BOSTON, USA.  
Problems of Prognostication in Soft Tissue Tumors  
Evolving Classification of Soft Tissue Tumors -an Update base on the new 2013 WHO Classification  
Diagnosis of Soft Tissue Tumors – Avoiding Pitfalls.

### Celso A. Lopez de Mello

CAMARGO CANCER CENTER  
New trends in the systemic treatment of soft tissue sarcomas.

### Bruce Smoller

EXECUTIVE VICE-PRESIDENT USCAP, USA.  
Dermatopathology in systemic disease (a window into internal diseases),  
Histologic mimics of mycosis fungoides.  
Histologic mimics of melanoma.

### Isabela Werneck da Cunha

A. C. CAMARGO CANCER CENTER, SAO PAULO, BRAZIL.  
Morphological, immunohistochemical and molecular aspects of renal carcinoma. What is new?  
An update from the ISUP consensus.  
Prostate carcinoma: Beyond Gleason Score.  
Morphological and molecular aspects of Urothelial carcinoma of the bladder. A single disease?

### Fernando Soares

A. C. CAMARGO CANCER CENTER, SAO PAULO, BRAZIL.  
Pathways to a modern pathology laboratory in Latin America  
Penile cancer: an unknown killer  
Molecular Pathogenesis of Cervical Cancer: is there something else new.

### Antonio Nascimento

A. C. CAMARGO CANCER CENTER, SAO PAULO, BRAZIL.  
Myxoid lesions and tumors  
– A comprehensive review. Part I.  
Myxoid lesions and tumors  
– A comprehensive review. Part II.  
Malignant peripheral nerve sheath tumors  
– A clinicopathologic review.

Se adjunta ficha de inscripción

### ARANCELES

Cuota anual ..... \$200  
No socios y extranjeros \$3000

### Menos de cinco años

Hasta el 30 de Junio ..... \$750  
Despues del 30 de Junio \$1100

### Mas de cinco años

Hasta el 30 de Junio ..... \$1250  
Despues del 30 de Junio \$1600

Mayor información dirigirse a :  
Buena Vuelta Tours & Meetings  
Avda. Callao 420 - Iro. A  
TE 011 3535 1012  
e mail: info@buenavueltatours.com  
Fax 011 4372-1001

